

TLT LLP

One Redcliff Street
Bristol BS1 6TP
T +44 (0)117 917 7777
DX 7815 Bristol

www.TLTsolicitors.com

Our ref 30REG3/BR01/77345/6130
Your ref

Special Delivery

Cambridge City Council
Environmental Services
PO Box 700
CAMBRIDGE
CB1 0JH
For the attention of: Licensing Section

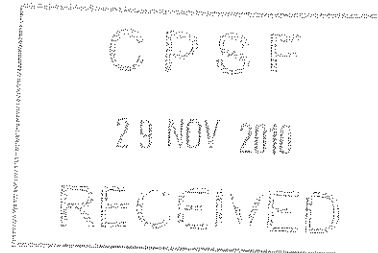
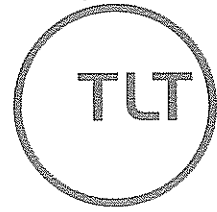
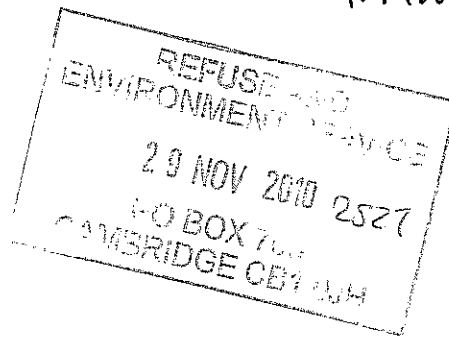

Direct tel 0117 917 7612
Direct fax 0117 917 7566

Date 26 November 2010
Email barry.richards@tltsolicitors.com

Dear Sirs

**Licensing Act 2003: to vary the Premises Licence
Bun Shop 1 King Street Cambridge CB1 1LH**

We act on behalf of the Applicant for an application to vary the Premises Licence in relation to the above Outlet.

We enclose:

- Application Form to vary the Premises Licence with related documentation; and
- The appropriate fee.

We confirm that copies of the application, and its enclosures, have been sent to:

Police
Fire Officer
Environmental Health Office
Trading Standards
Health and Safety
Planning Authority
Child Protection Agency

A copy of the newspaper in which the advertisement appears, and confirmation of display of advertisement on site, will follow separately.

Kindly acknowledge receipt confirming the date of receipt. Should you wish to discuss the enclosed application then please contact the writer.

We look forward to hearing from you.

br01767.doc

Offices in London, Bristol and Piraeus.

TLT LLP is a limited liability partnership registered in England & Wales number OC 306658 whose registered office is at One Redcliff Street Bristol BS1 6TP.

A list of members (all of whom are solicitors or registered foreign lawyers) is available for inspection at that address.

TLT LLP is regulated by the Solicitors Regulation Authority.

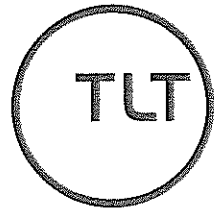

Yours faithfully

A handwritten signature in black ink, appearing to be a stylized name.

TLT LLP

enc Application form
 Variation fee
 Plan

Application to vary a premises licence under the Licensing Act 2003

PLEASE READ THE FOLLOWING INSTRUCTIONS FIRST

Before completing this form please read the guidance notes at the end of the form.
If you are completing this form by hand please write legibly in block capitals. In all cases ensure that your answers are inside the boxes and written in black ink. Use additional sheets if necessary.

You may wish to keep a copy of the completed form for your records.

I/We Punch Taverns Plc

(Insert name(s) of applicant)

being the premises licence holder, apply to vary a premises licence under section 34 of the Licensing Act 2003 for the premises described in Part 1 below

Premises licence number PRECAM000041
--

Part 1 – Premises Details

Postal address of premises or, if none, ordnance survey map reference or description Bun Shop 1 King Street			
Post town	Cambridge	Post code	CB1 1LH

Telephone number at premises (if any)	
Non-domestic rateable value of premises	£42000

Part 2 – Applicant details

Daytime contact telephone number			
E-mail address (optional)			
Current postal address if different from premises address	Jubilee House Second Avenue		
Post Town	Burton Upon Trent	Postcode	DE14 2WF

Part 3 - Variation

Please tick yes

Do you want the proposed variation to have effect as soon as possible?

If not do you want the variation to take effect from

Day		Month		Year	

Please describe briefly the nature of the proposed variation (Please see guidance note 1)

This is an application to vary the layout and design of the premises in accordance with the submitted plan.

The operating times and licensable activities authorised by the Premises Licence to remain unaltered.

Any part of the variation application that changes the plan/layout at the premises to be of no effect until the work has been completed.

If your proposed variation would mean that 5,000 or more people are expected to attend the premises at any one time, please state the number expected to attend

n/a

Part 4 Operating Schedule

Please complete those parts of the Operating Schedule below which would be subject to change if this application to vary is successful.

Provision of regulated entertainment

Please tick yes

- a) plays (if ticking yes, fill in box A)
- b) films (if ticking yes, fill in box B)
- c) indoor sporting events (if ticking yes, fill in box C)
- d) boxing or wrestling entertainment (if ticking yes, fill in box D)
- e) live music (if ticking yes, fill in box E)
- f) recorded music (if ticking yes, fill in box F)
- g) performances of dance (if ticking yes, fill in box G)
- h) anything of a similar description to that falling within (e), (f) or (g) (if ticking yes, fill in box H)

Provision of entertainment facilities:

- i) making music (if ticking yes, fill in box I)
- j) dancing (if ticking yes, fill in box J)
- k) entertainment of a similar description to that falling within (i) or (j) (if ticking yes, fill in box K)

Provision of late night refreshment (if ticking yes, fill in box L)

Sale by retail of alcohol (if ticking yes, fill in box M)

In all cases complete boxes N, O and P

A

Plays Standard days and timings (please read guidance note 6)			<u>Will the performance of a play take place indoors or outdoors or both – please tick</u> (please read guidance note 2)	Indoors	<input type="checkbox"/>
				Outdoors	<input type="checkbox"/>
				Both	<input type="checkbox"/>
Day	Start	Finish	<u>Please give further details here</u> (please read guidance note 3)		
Mon					
Tue					
Wed			<u>State any seasonal variations for performing plays</u> (please read guidance note 4)		
Thur					
Fri			<u>Non standard timings. Where you intend to use the premises for the performance of plays at different times to those listed in the column on the left, please list</u> (please read guidance note 5)		
Sat					
Sun					

B

Films Standard days and timings (please read guidance note 6)			<u>Will the exhibition of films take place indoors or outdoors or both – please tick</u> (please read guidance note 2)	Indoors	<input type="checkbox"/>
				Outdoors	<input type="checkbox"/>
				Both	<input type="checkbox"/>
Day	Start	Finish	<u>Please give further details here</u> (please read guidance note 3)		
Mon					
Tue			<u>State any seasonal variations for the exhibition of films</u> (please read guidance note 4)		
Wed					
Thur			<u>Non standard timings. Where you intend to use the premises for the exhibition of films at different times to those listed in the column on the left, please list</u> (please read guidance note 5)		
Fri					
Sat					
Sun					

C

Indoor sporting events Standard days and timings (please read guidance note 6)			<u>Please give further details</u> (please read guidance note 3)
Day	Start	Finish	
Mon			<u>State any seasonal variations for indoor sporting events</u> (please read guidance note 4)
Tue			
Wed			
Thur			<u>Non standard timings. Where you intend to use the premises for indoor sporting events at different times to those listed in the column on the left, please list</u> (please read guidance note 5)
Fri			
Sat			
Sun			

D

Boxing or wrestling entertainments Standard days and timings (please read guidance note 6)			<u>Will the boxing or wrestling entertainment take place indoors or outdoors or both – please tick</u> (please read guidance note 2)	Indoors	<input type="checkbox"/>
				Outdoors	<input type="checkbox"/>
				Both	<input type="checkbox"/>
Day	Start	Finish			
Mon			<u>Please give further details here</u> (please read guidance note 3)		
Tue					
Wed			<u>State any seasonal variations for boxing or wrestling entertainment</u> (please read guidance note 4)		
Thur					
Fri			<u>Non standard timings. Where you intend to use the premises for boxing or wrestling entertainment at different times to those listed in the column on the left, please list</u> (please read guidance note 5)		
Sat					
Sun					

E

Live music Standard days and timings (please read guidance note 6)			<u>Will the performance of live music take place indoors or outdoors or both – please tick</u> (please read guidance note 2)	Indoors	<input type="checkbox"/>
				Outdoors	<input type="checkbox"/>
				Both	<input type="checkbox"/>
Day	Start	Finish	<u>Please give further details here</u> (please read guidance note 3)		
Mon					
			<u>State any seasonal variations for the performance of live music</u> (please read guidance note 4)		
Tue					
			<u>Non standard timings. Where you intend to use the premises for the performance of live music at different times to those listed in the column on the left, please list</u> (please read guidance note 5)		
Wed					
Thur					
Fri					
Sat					
Sun					

F

Recorded music Standard days and timings (please read guidance note 6)			<u>Will the playing of recorded music take place indoors or outdoors or both – please tick</u> (please read guidance note 2)	Indoors	<input type="checkbox"/>
				Outdoors	<input type="checkbox"/>
				Both	<input type="checkbox"/>
Day	Start	Finish	<u>Please give further details here</u> (please read guidance note 3)		
Mon					
Tue					
Wed			<u>State any seasonal variations for the playing of recorded music</u> (please read guidance note 4)		
Thur					
Fri			<u>Non standard timings. Where you intend to use the premises for the playing of recorded music at different times to those listed in the column on the left, please list</u> (please read guidance note 5)		
Sat					
Sun					

G

Performances of dance Standard days and timings (please read guidance note 6)			<u>Will the performance of dance take place indoors or outdoors or both – please tick</u> (please read guidance note 2)		Indoors	<input type="checkbox"/>
					Outdoors	<input type="checkbox"/>
					Both	<input type="checkbox"/>
Day	Start	Finish				
Mon			<u>Please give further details here</u> (please read guidance note 3)			
Tue						
Wed			<u>State any seasonal variations for the performance of dance</u> (please read guidance note 4)			
Thur						
Fri			<u>Non standard timings. Where you intend to use the premises for the performance of dance at different times to those listed in the column on the left, please list</u> (please read guidance note 5)			
Sat						
Sun						

H

Anything of a similar description to that falling within (e), (f) or (g) Standard days and timings (please read guidance note 6)			<u>Please give a description of the type of entertainment you will be providing</u>		
Day	Start	Finish	<u>Will this entertainment take place indoors or outdoors or both – please tick</u> (please read guidance note 2)	Indoors	<input type="checkbox"/>
Mon				Outdoors	<input type="checkbox"/>
				Both	<input type="checkbox"/>
Tue			<u>Please give further details here</u> (please read guidance note 3)		
Wed					
Thur					
Fri			<u>State any seasonal variations for entertainment of a similar description to that falling within (e), (f) or (g)</u> (please read guidance note 4)		
Sat					
Sun					
			<u>Non standard timings. Where you intend to use the premises for the entertainment of a similar description to that falling within (e), (f) or (g) at different times to those listed in the column on the left, please list</u> (please read guidance note 5)		

I

Provision of facilities for making music Standard days and timings (please read guidance note 6)			<u>Please give a description of the facilities for making music you will be providing</u>	
			<u>Will the facilities for making music be indoors or outdoors or both – please tick</u> (please read guidance note 2)	
Day	Start	Finish	Indoors	<input type="checkbox"/>
			Outdoors	<input type="checkbox"/>
			Both	<input type="checkbox"/>
Mon			<u>Please give further details here</u> (please read guidance note 3)	
Tue				
Wed			<u>State any seasonal variations for the provision of facilities for making music</u> (please read guidance note 4)	
Thur				
Fri			<u>Non standard timings. Where you intend to use the premises for provision of facilities for making music at different times to those listed in the column on the left, please list</u> (please read guidance note 5)	
Sat				
Sun				

J

Provision of facilities for dancing Standard days and timings (please read guidance note 6)			<u>Will the facilities for dancing be indoors or outdoors or both – please tick</u> (see guidance note 2)	Indoors <input type="checkbox"/>	
				Outdoors <input type="checkbox"/>	
				Both <input type="checkbox"/>	
			<u>Please give a description of the facilities for dancing you will be providing</u>		
Day	Start	Finish			
Mon			<u>Please give further details here</u> (please read guidance note 3)		
Tue					
Wed			<u>State any seasonal variations for providing dancing facilities</u> (please read guidance note 4)		
Thur					
Fri			<u>Non standard timings. Where you intend to use the premises for the provision of facilities for dancing at different times to those listed in the column on the left, please list</u> (please read guidance note 5)		
Sat					
Sun					

K

Provision of facilities for entertainment of a similar description to that falling within i or j Standard days and timings (please read guidance note 6)			<u>Please give a description of the type of entertainment facility you will be providing</u>		
Day	Start	Finish	<u>Will the entertainment facility be indoors or outdoors or both – please tick</u> (please read guidance note 2)	Indoors	<input type="checkbox"/>
Mon				Outdoors	<input type="checkbox"/>
				Both	<input type="checkbox"/>
Tue			<u>Please give further details here</u> (please read guidance note 3)		
Wed					
Thur			<u>State any seasonal variations for the provision of facilities for entertainment of a similar description to that falling within i or j</u> (please read guidance note 4)		
Fri					
Sat			<u>Non standard timings. Where you intend to use the premises for the provision of facilities for entertainment of a similar description to that falling within i or j at different times to those listed in the column on the left, please list</u> (please read guidance note 5)		
Sun					

L

Late night refreshment Standard days and timings (please read guidance note 6)			Will the provision of late night refreshment take place indoors or outdoors or both – please tick (please read guidance note 2)	Indoors	<input type="checkbox"/>
				Outdoors	<input type="checkbox"/>
				Both	<input type="checkbox"/>
Day	Start	Finish	Please give further details here (please read guidance note 3)		
Mon					
Tue					
Wed			State any seasonal variations for the provision of late night refreshment (please read guidance note 4)		
Thur					
Fri			Non standard timings. Where you intend to use the premises for the provision of late night refreshment at different times, to those listed in the column on the left, please list (please read guidance note 5)		
Sat					
Sun					

M

Supply of alcohol Standard days and timings (please read guidance note 6)			Will the supply of alcohol be for consumption (Please tick box) (please read guidance note 7)	On the premises	<input type="checkbox"/>
				Off the premises	<input type="checkbox"/>
				Both	<input type="checkbox"/>
Day	Start	Finish	<u>State any seasonal variations for the supply of alcohol</u> (please read guidance note 4)		
Mon					
Tue					
Wed					
Thur					
Fri					
Sat					
Sun					
			<u>Non-standard timings. Where you intend to use the premises for the supply of alcohol at different times to those listed in the column on the left, please list</u> (please read guidance note 5)		

N

<p>Please highlight any adult entertainment or services, activities, other entertainment or matters ancillary to the use of the premises that may give rise to concern in respect of children (please read guidance note 8) As per existing licence.</p>

O

Hours premises are open to the public Standard days and timings (please read guidance note 6)			<u>State any seasonal variations</u> (please read guidance note 4) To remain unchanged.
Day	Start	Finish	
Mon			
Tue			
Wed			
Thur			
Fri			
Sat			
Sun			

Please identify those conditions currently imposed on the licence which you believe could be removed as a consequence of the proposed variation you are seeking

None.

Please tick yes

- I have enclosed the premises licence
- I have enclosed the relevant part of the premises licence

If you have not ticked one of these boxes please fill in reasons for not including the licence, or part of it, below

Reasons why I have failed to enclose the premises licence or relevant part of premises licence

P Describe any additional steps you intend to take to promote the four licensing objectives as a result of the proposed variation:

a) General – all four licensing objectives (b,c,d,e) (please read guidance note 9)

As per granted conditions.

Any part of the variation application that changes the plan/layout at the premises to be of no effect until the work has been completed.

Locations of fire safety and other safety equipment subject to change in accordance with the requirements of the responsible authorities or following a risk assessment.

Any detail shown on the plan that is not required by the licensing plans regulations is indicative only and subject to change at any time

b) The prevention of crime and disorder

c) Public safety

d) The prevention of public nuisance

e) The protection of children from harm

--

Please tick yes

- I have made or enclosed payment of the fee
- I have sent copies of this application and the plan to responsible authorities and others where applicable
- I understand that I must now advertise my application
- I have enclosed the premises licence or relevant part of it or explanation
- I understand that if I do not comply with the above requirements my application will be rejected

IT IS AN OFFENCE, LIABLE ON CONVICTION TO A FINE UP TO LEVEL 5 ON THE STANDARD SCALE, UNDER SECTION 158 OF THE LICENSING ACT 2003 TO MAKE A FALSE STATEMENT IN OR IN CONNECTION WITH THIS APPLICATION

Part 5 – Signatures (please read guidance note 10)

Signature of applicant (the current premises licence holder) or applicant’s solicitor or other duly authorised agent (please read guidance note 11). **If signing on behalf of the applicant please state in what capacity.**

Signature	<i>Juha Kusa</i>
Date	24/11/10
Capacity	Solicitor to Applicant

Where the premises licence is jointly held signature of 2nd applicant (the current premises licence holder) or 2nd applicant’s solicitor or other authorised agent (please read guidance note 12). **If signing on behalf of the applicant please state in what capacity.**

Signature	
Date	
Capacity	

Contact name (where not previously given) and address for correspondence associated with this application (please read guidance note 13) Barry Richards TLT Solicitors One Redcliff Street			
Post town	Bristol	Post code	BS1 6TP
Telephone number (if any)	0117 917 7612		
If you would prefer us to correspond with you by e-mail your e-mail address (optional) barry.richards@tltsolicitors.com			

Notes for Guidance

This application cannot be used to vary the licence so as to extend the period for which the licence has effect or to vary substantially the premises to which it relates. If you wish to make that type of change to the premises licence you should make a new premises licence application under section 17 of the Licensing Act 2003.

1. Describe the premises. For example the type of premises, its general situation and layout and any other information which could be relevant to the licensing objectives. Where your application includes off-supplies of alcohol and you intend to provide a place for consumption of these off-supplies you must include a description of where the place will be and its proximity to the premises.
2. Where taking place in a building or other structure please tick as appropriate. Indoors may include a tent.
3. For example state type of activity to be authorised, if not already stated, and give relevant further details, for example (but not exclusively) whether or not music will be amplified or unamplified.
4. For example (but not exclusively), where the activity will occur on additional days during the summer months.
5. For example (but not exclusively), where you wish the activity to go on longer on a particular day e.g. Christmas Eve.
6. Please give timings in 24 hour clock (e.g. 16:00) and only give details for the days of the week when you intend the premises to be used for the activity.
7. If you wish people to be able to consume alcohol on the premises please tick on, if you wish people to be able to purchase alcohol to consume away from the premises please tick off. If you wish people to be able to do both please tick both.
8. Please give information about anything intended to occur at the premises or ancillary to the use of the premises which may give rise to concern in respect of children regardless of whether you intend children to have access to the premises, for example (but not exclusively) nudity or semi-nudity, films for restricted age groups, the presence of gaming machines.
9. Please list here steps you will take to promote all four licensing objectives together.
10. The application form must be signed.
11. An applicant's agent (for example solicitor) may sign the form on their behalf provided that they have actual authority to do so.
12. Where there is more than one applicant, both applicants or their respective agents must sign the application form.
13. This is the address which we shall use to correspond with you about this application.

PLAN SUBMITTED WITH VARIATION

contractors are to check all levels before work is put in hand, and any be referred to the architects

REV	DATE	DESCRIPTION	DWG	CHKD

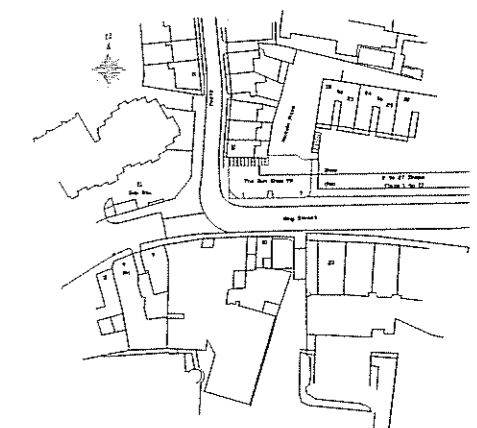

Site location plan
1:1250

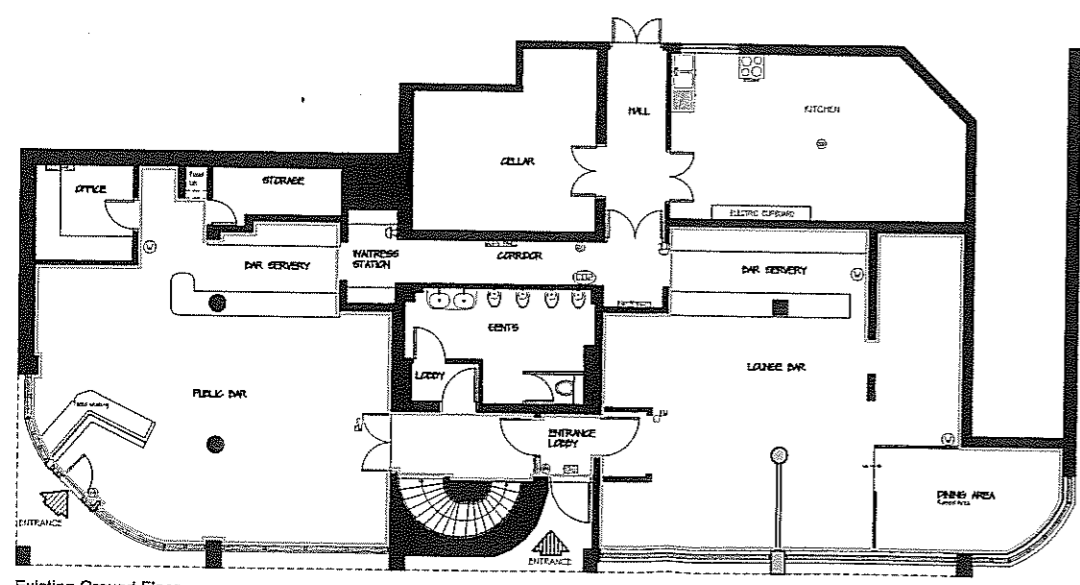

Existing Ground Floor

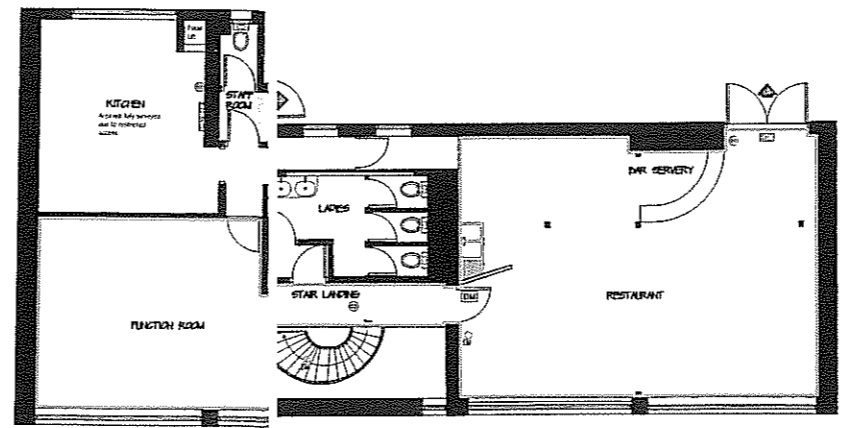

EXISTING FIRST FLOOR

Nothing shown on this plan which is not required by the Fire Regulations for this building purpose. Any and shall not form part of the contract.

FIRE SAFETY KEY

- OPEN WORK
- UNLIT CIGARETTE
- ⊕ OPTICAL SMOKE DETECTOR
- ⊖ OPTICAL HEAT DETECTOR
- ⊙ SMOKE
- ⊙ SMOKE
- ⊙ EXHAUSTED CIGARETTE
- ⊙ EXHAUSTED CIGARETTE

FIRE ALARM SYSTEM TO BS 5838 pt 1
NEW POINTS AS CHECKED TO EXISTING SYSTEM
EXHAUSTED CIGARETTES TO BS 5838 pt 1
EXHAUSTED CIGARETTES TO BS 5838 pt 1
EXHAUSTED CIGARETTES TO BS 5838 pt 1
EXHAUSTED CIGARETTES TO BS 5838 pt 1
EXHAUSTED CIGARETTES TO BS 5838 pt 1
EXHAUSTED CIGARETTES TO BS 5838 pt 1
EXHAUSTED CIGARETTES TO BS 5838 pt 1

EXISTING ESTIMATED LICENSABLE AREA

GROUND FLOOR	FIRST FLOOR
121 SQ.M	84 SQ.M
1302 SQ.FT	904 SQ.FT

Outline denotes licensable area

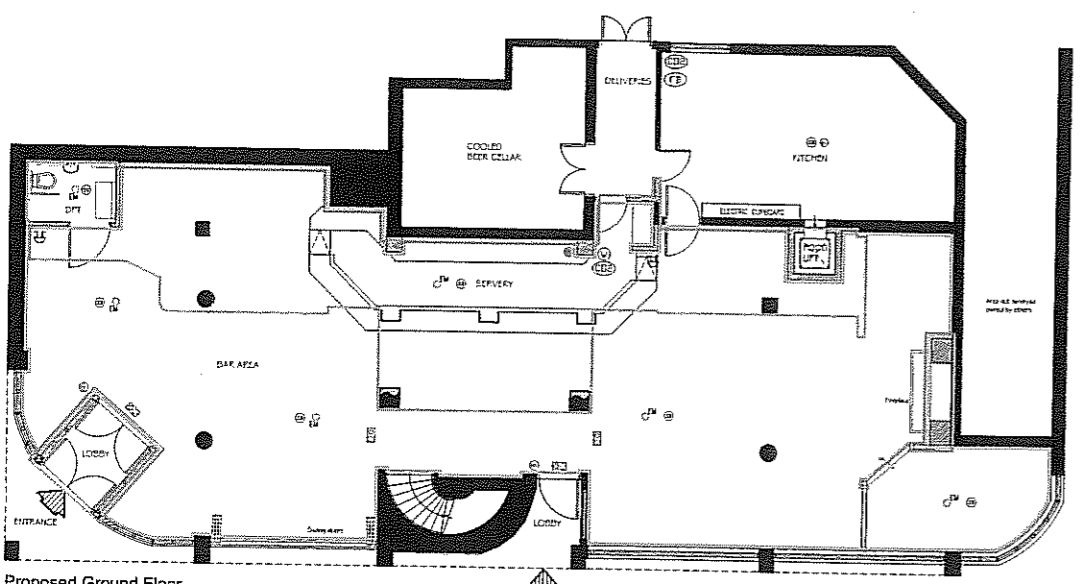

Proposed Ground Floor

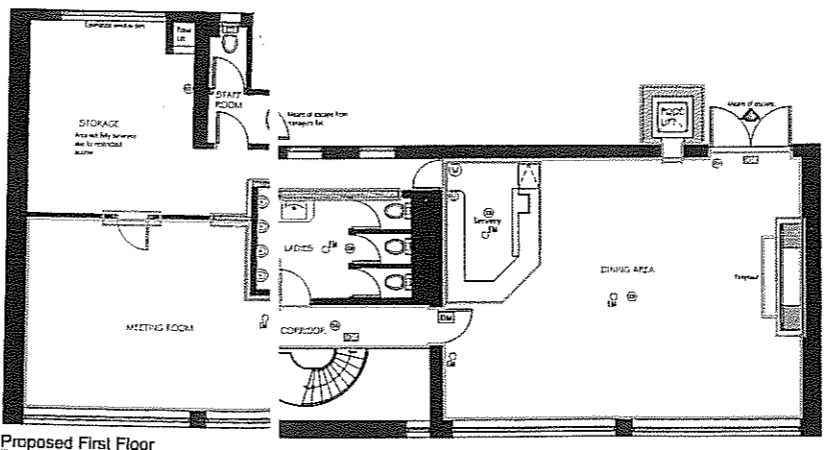
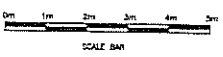

Proposed First Floor

PROPOSED ESTIMATED LICENSABLE AREA

GROUND FLOOR	FIRST FLOOR
149 SQ.M	81 SQ.M
1603 SQ.FT	871 SQ.FT

Outline denotes licensable area
Outline denotes proposed alterations/new work



Architects + Interior Designers Limited
GREAT BURSTEAD SCHOOL HOUSE, 70 LINDON ROAD,
BILLCICAY, ESSEX CM12 9LD
TEL: 01277 632306 FAX: 01277 632307 E-MAIL: admin@lap-architects.co.uk
www.lap-architects.com

project

The Bun Shop
1, King Street,
Cambridge, CB1 1LH

client

Punch Taverns

drawing title

Licencing Plans

drawing number 7327 / 05	revision
scale 1:100 @A1	checked
drawn MRJ	date Sept 10

Part A

Licensing Act 2003
Format of premises licence
CAMBRIDGE CITY COUNCIL



Premises licence number

PRECAM 000041

Part 1 – Premises details

Postal address of premises, or if none, ordnance survey map reference or description The Bun Shop 1 King Street	
Post town Cambridge	Post code CB1 1LH
Telephone number 01223 366866	

Where the licence is time limited the dates N/A

Licensable activities authorised by the licence Live Music, Recorded Music, Late Night Refreshment, Supply of Alcohol

The times the licence authorises the carrying out of licensable activities						
Activity	Live Music - Indoors					
Day	Times					
Sun	10:00	23:00				
Mon	10:00	23:00				
Tue	10:00	23:00				
Wed	10:00	23:00				
Thurs	10:00	23:00				
Fri	10:00	23:00				
Sat	10:00	23:00				
Non Std Timings & Seasonal Variations						
Activity	Recorded Music - Indoors					
Day	Times					
Sun	10:00	23:00				
Mon	10:00	23:00				
Tue	10:00	23:00				
Wed	10:00	23:00				
Thurs	10:00	23:00				
Fri	10:00	23:00				
Sat	10:00	23:00				
Non Std Timings & Seasonal Variations						
Activity	Late Night Refreshment - Indoors					
Day	Times					
Sun	23:00	23:30				
Mon	23:00	23:30				
Tue	23:00	23:30				
Wed	23:00	23:30				
Thurs	23:00	23:30				
Fri	23:00	00:00				
Sat	23:00	00:00				

Non Std Timings & Seasonal Variations	On New Year's Eve from the end of permitted hours on New Year's Eve to the start of permitted hours on New Year's Day.					
Activity	Supply of Alcohol					
Day	Times					
Sun	11:00	23:30				
Mon	10:00	23:30				
Tue	10:00	23:30				
Wed	10:00	23:30				
Thurs	10:00	23:30				
Fri	10:00	00:00				
Sat	10:00	00:00				
Non Std Timings & Seasonal Variations	On Good Friday, 12:00 to 23:30. On Christmas Day, 12:00 to 15:00 and 19:00 to 22:30. On New Year's Eve from the end of permitted hours on New Year's Eve to the start of permitted hours on the following day.					

The opening hours of the premises						
Day	Times					
Sun	11:00	00:00				
Mon	10:00	00:00				
Tue	10:00	00:00				
Wed	10:00	00:00				
Thurs	10:00	00:00				
Fri	10:00	00:30				
Sat	10:00	00:30				
Non Std Timings & Seasonal Variations	On Good Friday, 12:00 to 23:30. On Christmas Day, 12:00 to 15:00 and 19:00 to 22:30. On New Year's Eve from the end of permitted hours on New Year's Eve to the start of permitted hours on the following day.					

Where the licence authorises supplies of alcohol whether these are on and/ or off supplies
On and off the premises

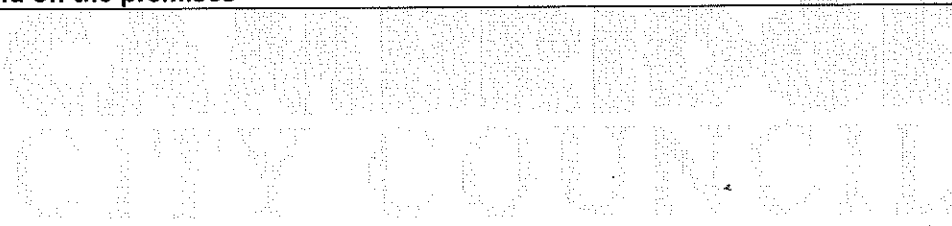

Part 2

Name, (registered) address, telephone number and email (where relevant) of holder of premises licence

Punch Taverns PLC
Jubilee House
Second Avenue
Burton upon Trent
Staffordshire
DE14 2WF

01283 501600

Registered number of holders, for example company number, charity number (where applicable)

03752645

Name, address and telephone number of designated premises supervisor where the premises licence authorises the supply of alcohol

Gordon Williams

7 Millfields Cottages
Orford
Suffolk
IP12 2AA

Personal licence number and issuing authority of personal licence held by designated premises supervisor where the premises licence authorises for the supply of alcohol

SCDCPERS949

Suffolk Coastal District Council

SUFFOLK COASTAL DISTRICT COUNCIL

Annex 1 - Mandatory conditions

1. No supply of alcohol may be made under the premises licence -
 - (a) at a time when there is no designated premises supervisor in respect of the premises, or
 - (b) at a time when the designated premises supervisor does not hold a personal licence or his personal licence is suspended.
2. Every supply of alcohol under the premises licence must be made or authorised by a person who holds a personal licence.

3. Door Supervisors must;

- (a) be authorised to carry out that activity by a licence granted under the Private Security Industry Act 2001; or
- (b) be entitled to carry out that activity by virtue of section 4 of that Act.

From 6th April 2010:

4. (1) The responsible person shall take all reasonable steps to ensure that staff on relevant premises do not carry out, arrange or participate in any irresponsible promotions in relation to the premises.

(2) In this paragraph, an irresponsible promotion means any one or more of the following activities, or substantially similar activities, carried on for the purpose of encouraging the sale or supply of alcohol for consumption on the premises in a manner which carries a significant risk of leading or contributing to crime and disorder, prejudice to public safety, public nuisance, or harm to children-

(a) games or other activities which require or encourage, or are designed to require or encourage, individuals to-

- (i) drink a quantity of alcohol within a time limit (other than to drink alcohol sold or supplied on the premises before the cessation of the period in which the responsible person is authorised to sell or supply alcohol), or
- (ii) drink as much alcohol as possible (whether within a time limit or otherwise);

(b) provision of unlimited or unspecified quantities of alcohol free or for a fixed or discounted fee to the public or to a group defined by a particular characteristic (other than any promotion or discount available to an individual in respect of alcohol for consumption at a table meal, as defined in section 159 of the Act);

(c) provision of free or discounted alcohol or any other thing as a prize to encourage or reward the purchase and consumption of alcohol over a period of 24 hours or less;

(d) provision of free or discounted alcohol in relation to the viewing on the premises of a sporting event, where that provision is dependent on-

- (i) the outcome of a race, competition or other event or process, or
- (ii) the likelihood of anything occurring or not occurring;

(e) selling or supplying alcohol in association with promotional posters or flyers on, or in the vicinity of, the premises which can reasonably be considered to condone, encourage or glamorise anti-social behaviour or to refer to the effects of drunkenness in any favourable manner.

5. The responsible person shall ensure that no alcohol is dispensed directly by one person into the mouth of another (other than where that other person is unable to drink without assistance by reason of a disability).

6. The responsible person shall ensure that free tap water is provided on request to customers where it is reasonably available.

From 1st October 2010:

7. (1) The premises licence holder or club premises certificate holder shall ensure that an age verification policy applies to the premises in relation to the sale or supply of alcohol.

(2) The policy must require individuals who appear to the responsible person to be under 18 years of age (or such older age as may be specified in the policy) to produce on request, before being served alcohol, identification bearing their photograph, date of birth and a holographic mark.

8. The responsible person shall ensure that-

(a) where any of the following alcoholic drinks is sold or supplied for consumption on the premises (other than alcoholic drinks sold or supplied having been made up in advance ready for sale or supply in a securely closed container) it is available to customers in the following measures-

(i) beer or cider: ½ pint;

(ii) gin, rum, vodka or whisky: 25 ml or 35 ml; and

(iii) still wine in a glass: 125 ml; and

(b) customers are made aware of the availability of these measures.

Annex 2 - Conditions consistent with the operating schedule

1. Alcohol shall not be sold or supplied except during permitted hours. In this condition, permitted hours means:

a. On Mondays to Thursdays, other than Christmas Day or New Year's Eve, 10:00 to 23:30.

b. On Fridays and Saturdays, other than Christmas Day, Good Friday or New Year's Eve, 10:00 to 00:00.

c. On Sundays, other than Christmas Day or New Year's Eve, 11:00 to 23:30.

d. On Good Friday, 12:00 to 22:30.

e. On Christmas Day, 12:00 to 15:00 and 19:00 to 22:30.

f. On New Year's Eve, except on a Sunday, 10:00 to 23:00.

g. On New Year's Eve on a Sunday, 12:00 to 22:30.

h. On New Year's Eve from the end of permitted hours on New Year's Eve to the start of permitted hours on the following day (or, if there are no permitted hours on the following day, midnight on 31st December).

Alcohol may be sold, supplied, consumed the premises for one hour following the hours set out above and on Christmas day, between 15:00 and 19:00 to persons taking table meals in the premises in a part of the premises usually set apart for the service of such persons and for consumption by such a person in that part of the premises as an ancillary to his meal. For other purposes or in other parts of the premises the hours set out above shall continue to apply.

The above restrictions do not prohibit:

(a) during the first twenty minutes after the above hours the consumption of the alcohol on the premises;

(b) during the first twenty minutes after the above hours, the taking of the alcohol from the premises unless the alcohol is supplied or taken in an open vessel;

(c) during the first thirty minutes after the above hours the consumption of the alcohol on the premises by persons taking meals there if the alcohol was supplied for consumption as ancillary to the meals;

(d) consumption of the alcohol on the premises or the taking of sale or supply of alcohol to any person residing in the licensed premises;

(e) the ordering of alcohol to be consumed off the premises, or the despatch by the vendor of the alcohol so ordered;

(f) the sale of alcohol to a trader or club for the purposes of the trade or club;

- (g) the sale or supply of alcohol to any canteen or mess, being a canteen in which the sale or supply of alcohol is carried out under the authority of the Secretary of State or an authorised mess of members of Her Majesty's naval, military or air forces;
- (h) the taking of alcohol from the premises by a person residing there; or
- (i) the supply of alcohol for consumption on the premises to any private friends of a person residing there who are bona fide entertained by him at his own expense, or the consumption of alcohol by persons so supplied; or
- (j) the supply of alcohol for consumption on the premises to persons employed there for the purposes of the business carried on by the holder of the licence, or the consumption of liquor so supplied, if the liquor is supplied at the expense of their employer or of the person carrying on or in charge of the business on the premises.

2. This licence is granted on the condition that any other restrictions contained within the enactments specified under the Licensing Act 2003 (Schedule 8 (6)) are adhered to.

General

3. The licensee reserves the right to move fire appliances, AWP machines, cigarette machines and any other similar objects temporarily in a fixed location in a way that does not impact upon the ability of individuals on the premises to use exits or escape routes without impediment.

The prevention of crime and disorder

4. Door supervisors will be used or employed at times when a licensable activity is taking place and it is considered necessary to:

- prevent the admission and ensure the departure from the premises of drunk and disorderly persons, without causing further disorder;
- keep out excluded individuals (subject to court or pub watch bans);
- search and exclude persons suspected of carrying illegal drugs or offensive weapons; or
- maintain an orderly queue outside the venue.

5. Lighting must be provided outside the premises during the hours of darkness when any licensable activity takes place on the premises.

Public Safety

6. Maintained illuminated fire exit notices must be displayed above each final exit door and at any change of direction. They must be illuminated at all time when the premises are in use.

7. Emergency lighting must not be altered without the prior notification to the Licensing Authority.

8. At least one trained first aider will be on duty when the public are present.

9. A fire alarm should be installed and maintained in working order.

The prevention of public nuisance

10. Background music only to be played after 23.00.

11. During entertainment windows and doors are to remain closed.

12. The licence holder shall effect and maintain in a prominent position at every exit a clear and conspicuous notice, requesting patrons to respect the needs of local residents and to leave the premises without causing noise, nuisance or disturbance to the local residents. Staff will steward exits from the premises at closing times to remind departing patrons.

The protection of children from harm

13. No unaccompanied person under the age of 18 will be permitted into the premises.

14. No children after 21:30.

Annex 3 - Conditions attached after a hearing by the licensing authority

15. The external terrace on the first floor shall not be used after 23:20 on any day.

Annex 4 - Plans

See attached

This licence was granted on: 1st August 2005

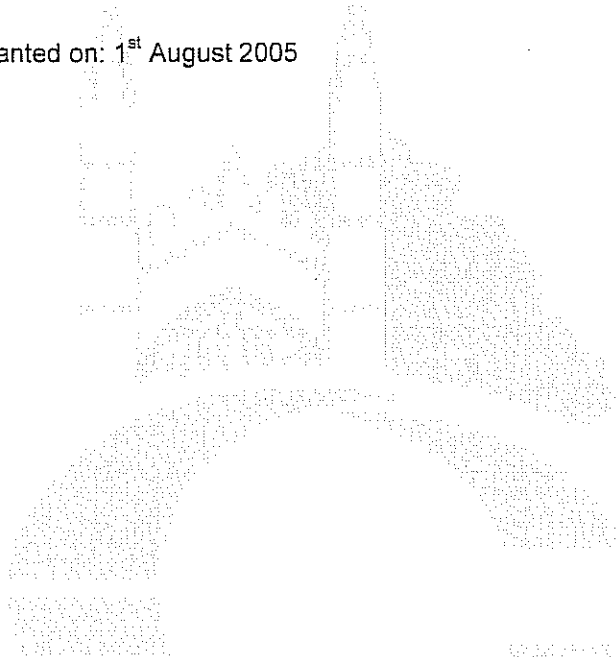

THE INFORMATION CONTAINED HEREIN IS UNCLASSIFIED EXCEPT WHERE SHOWN OTHERWISE BY A CROSS REFERENCE TO ANOTHER DOCUMENT. IT IS THE POLICY OF THE NATIONAL ARCHIVES TO MAKE AVAILABLE AS MUCH INFORMATION AS POSSIBLE. HOWEVER, SOME INFORMATION MAY BE WITHHELD FROM PUBLIC RELEASE IN ORDER TO PROTECT THE NATIONAL DEFENSE, THE NATIONAL SECURITY, THE ECONOMIC INTERESTS OF THE UNITED STATES, OR THE PRIVACY OF INDIVIDUALS. IF YOU BELIEVE THAT ANY INFORMATION CONTAINED HEREIN IS UNLAWFULLY BEING RELEASED, PLEASE CONTACT THE NATIONAL ARCHIVES AT (301) 837-1100.

WYOMING
COUNCIL

PLAN WITH
EXISTING LICENSE

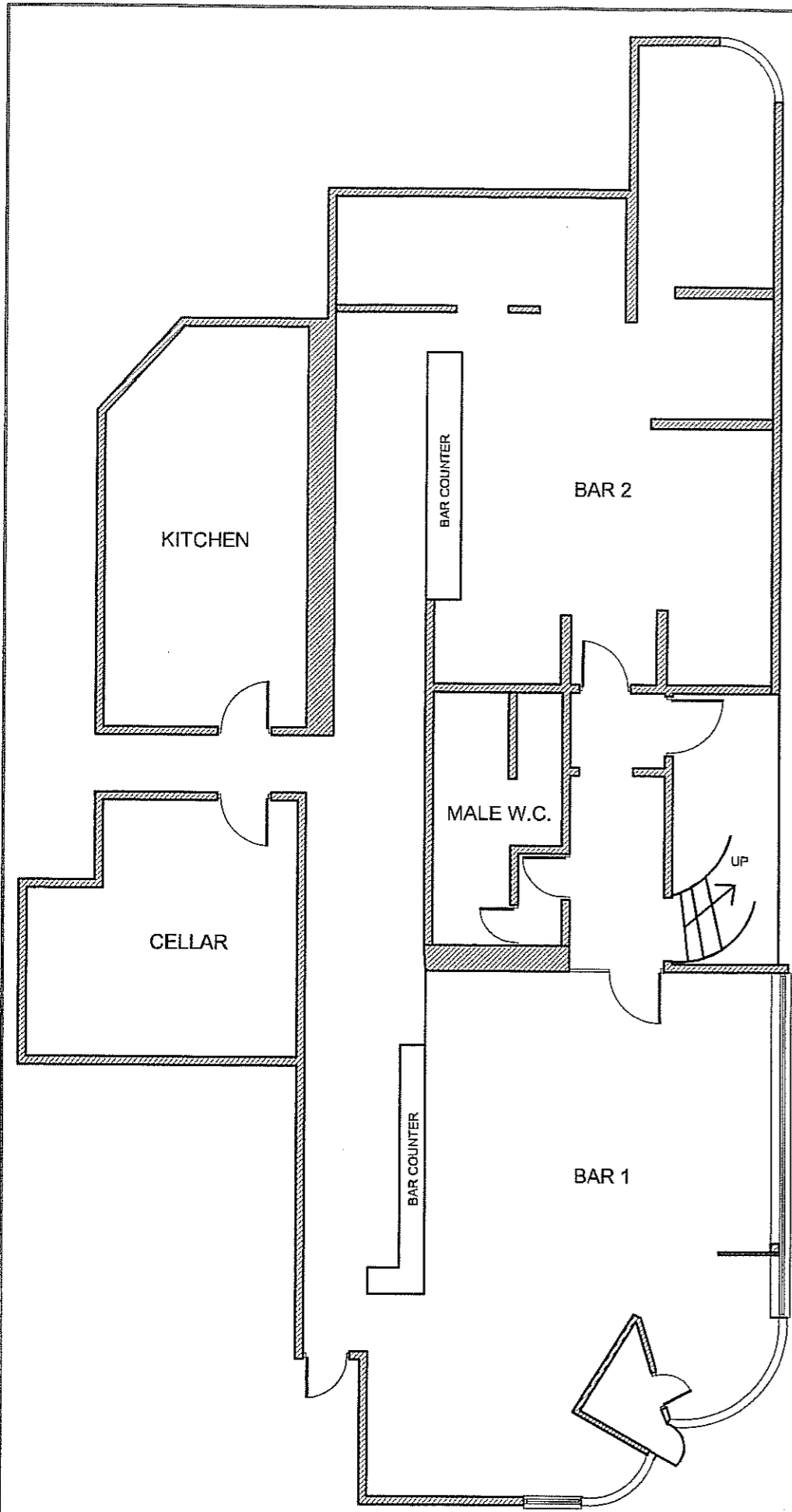



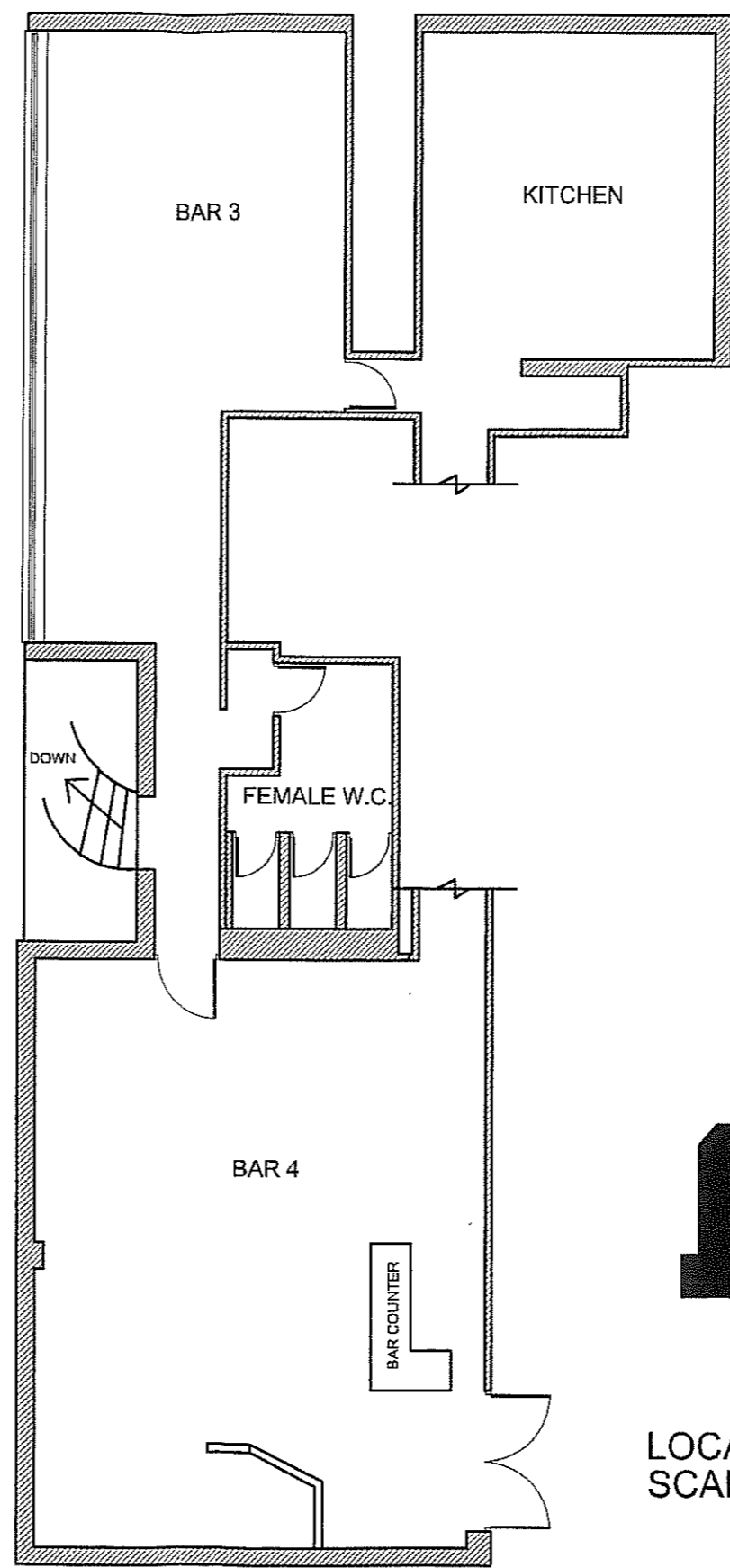

EXISTING GROUND FLOOR PLAN



EXISTING FIRST FLOOR PLAN

KEY

-  SMOKE DETECTOR
-  ILLUMINATED 'EXIT' SIGN WITH DIRECTIONAL ARROW
-  CIG CIGARETTE VENDING MACHINE
-  AWP FRUIT MACHINE

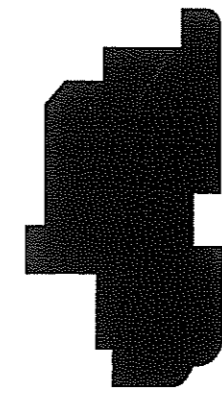

LOCATION PLAN
SCALE 1:500

REV	DATE	DETAILS	DRAWN



ROMANS Surveyors

4 KING STREET LANE, WINNERSH, BERKSHIRE, RG41 5AB.
TELEPHONE: 0118 936 6699

35 THE AVENUE, SOUTHAMPTON, HAMPSHIRE, SO17 1XN.
TELEPHONE: 02380 820110

84 HEATH ROAD, TWICKENHAM, MIDDLESEX, TW1 4BW.
TELEPHONE: 0208 288 0330



E-MAIL: ROMANS@ROMANS.CO.UK
WWW. ROMANS.CO.UK

ON BEHALF OF

Punch Taverns

PROJECT TITLE
Bun Shop, Kings Street, Cambridge. CB1 1LH

DRAWING TITLE		SCALE	
Existing Floor Plans		1:100	
DATE		DATE	
8th November 2004		8th November 2004	
DRAWN	CN	CHECKED	SL
DWG NO.		REV	
200332		001	

ROMANS SURVEYORS ARE PART OF THE ROMANS GROUP INCORPORATING:		The ROMANS Group
COMMERCIAL LAND & NEW HOMES LETTINGS	SURVEYORS RESIDENTIAL	
ARCHITECTURAL FLOOR IFA RELOCATIONS		 
<p>OUTLET NO. 200332</p> <p>ISO 9001</p>		

Part B

Licensing Act 2003
Premises licence summary

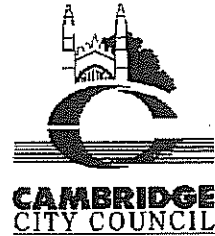

Premises licence number

PRECAM 000041

Premises details

Postal address of premises, or if none, ordnance survey map reference or description

**The Bun Shop
1 King Street**

Post town

Cambridge

Post code

CB1 1LH

Telephone number

01223 366866

Where the licence is time limited the dates

N/A

Licensable activities authorised by the licence

Live Music, Recorded Music, Late Night Refreshment, Supply of Alcohol

The times the licence authorises the carrying out of licensable activities

Activity	Live Music - Indoors					
Day	Times					
Sun	10:00	23:00				
Mon	10:00	23:00				
Tue	10:00	23:00				
Wed	10:00	23:00				
Thurs	10:00	23:00				
Fri	10:00	23:00				
Sat	10:00	23:00				
Non Std Timings & Seasonal Variations						
Activity	Recorded Music - Indoors					
Day	Times					
Sun	10:00	23:00				
Mon	10:00	23:00				
Tue	10:00	23:00				
Wed	10:00	23:00				
Thurs	10:00	23:00				
Fri	10:00	23:00				
Sat	10:00	23:00				
Non Std Timings & Seasonal Variations						
Activity	Late Night Refreshment - Indoors					
Day	Times					
Sun	23:00	23:30				
Mon	23:00	23:30				
Tue	23:00	23:30				
Wed	23:00	23:30				
Thurs	23:00	23:30				
Fri	23:00	00:00				
Sat	23:00	00:00				

Non Std Timings & Seasonal Variations	On New Year's Eve from the end of permitted hours on New Year's Eve to the start of permitted hours on New Year's Day.					
Activity	Supply of Alcohol					
Day	Times					
Sun	11:00	23:30				
Mon	10:00	23:30				
Tue	10:00	23:30				
Wed	10:00	23:30				
Thurs	10:00	23:30				
Fri	10:00	00:00				
Sat	10:00	00:00				
Non Std Timings & Seasonal Variations	On Good Friday, 12:00 to 23:30. On Christmas Day, 12:00 to 15:00 and 19:00 to 22:30. On New Year's Eve from the end of permitted hours on New Year's Eve to the start of permitted hours on the following day.					

The opening hours of the premises						
Day	Times					
Sun	11:00	00:00				
Mon	10:00	00:00				
Tue	10:00	00:00				
Wed	10:00	00:00				
Thurs	10:00	00:00				
Fri	10:00	00:30				
Sat	10:00	00:30				
Non Std Timings & Seasonal Variations	On Good Friday, 12:00 to 23:30. On Christmas Day, 12:00 to 15:00 and 19:00 to 22:30. On New Year's Eve from the end of permitted hours on New Year's Eve to the start of permitted hours on the following day.					

Where the licence authorises supplies of alcohol whether these are on and/ or off supplies
On and off the premises

Name, (registered) address of holder of premises licence
**Punch Taverns PLC
 Jubilee House
 Second Avenue
 Burton upon Trent
 Staffordshire
 DE14 2WF**

Registered number of holder, for example company number, charity number (where applicable)
03752645

Name of designated premises supervisor where the premises licence authorises for the supply of alcohol
Gordon Williams

State whether access to the premises by children is restricted or prohibited
Restricted

This licence was granted on: 1st August 2005